



*Temperature Recorded, Easily Tracked*

# HMT001

## Mobile Temperature Data Logger

- Cloud platform connectivity for real-time access to recorder status, readings, and location
- Ability to view continuous temperature change logs and device location tracking with a continuous trajectory map.
- Web-based interface; no app installation required on the client side.
- Transmission interval: 3 minutes.  
Automatically stores backup data when the network is disconnected and uploads the stored data once the connection is restored. Can store up to 200 records.

# Mobile Temperature Data Logger

Temperature Recorded, Easily Tracked

## Appearance Details

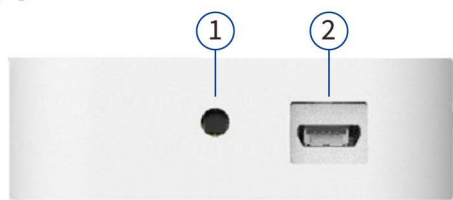

Left Side

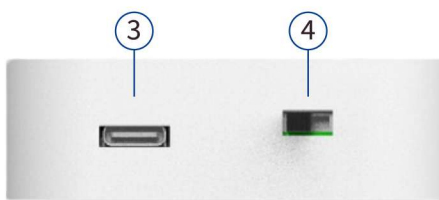

Front

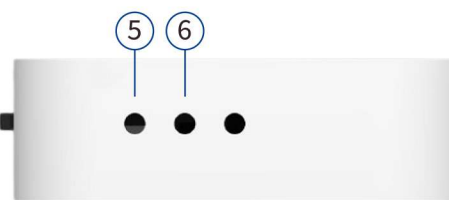

Right Side

- |                           |   |                   |   |
|---------------------------|---|-------------------|---|
| ① Temperature Sensor Vent | For temperature sensing use. Do not block this vent | ④ Power Switch    | Toggle to the right: Power ON / Toggle to the left: Power OFF |
| ② Reserved                | Reserved for future functionality.                  | ⑤ LED Indicator 1 | Operating status indicator.                                   |
| ③ Battery Charging Port   | USB Type-C specification.                           | ⑥ LED Indicator 2 | Battery charging indicator.                                   |

## User Interface



Optional temperature anomaly SMS notification

### LOCATION POINT DISPLAY

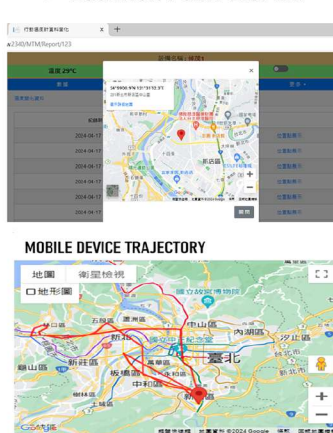

### WEB VIEW TEMPERATURE RECORD

Temperature 33.0°C Battery 92%		
Data	Line Chart	More
Temperature Change Data		
RECORDING TIME	TEMPERATURE	
2024-04-13 12:02:55	33.0	Location Point Display
2024-04-13 11:56:55	33.0	Location Point Display
2024-04-13 11:51:51	33.0	Location Point Display
2024-04-13 11:46:47	33.0	Location Point Display
2024-04-13 11:41:43	33.0	Location Point Display
2024-04-13 11:36:34	33.0	Location Point Display
2024-04-13 11:31:29	33.0	Location Point Display
2024-04-13 11:22:24	33.0	Location Point Display
2024-04-13 11:16:20	33.0	Location Point Display
2024-04-13 11:11:11	33.0	Location Point Display
2024-04-13 11:06:07	33.0	Location Point Display
2024-04-13 11:00:07	33.0	Location Point Display
2024-04-13 11:01:03	30	Location Point Display
2024-04-13 10:55:59	30	Location Point Display
2024-04-13 10:50:55	30	Location Point Display

## General specifications

Characteristic	Specification	Description
Charging Voltage	DC 5V	Charging Interface: USB Type-C
Battery Specifications	3.7V Rechargeable lithium battery	Low battery: LED1 flashes red.
Battery Level	820mAH	Charging: LED2 green. Fully charged: LED2 off.
Record Capacity	200 records	Automatically switches to offline logging when base station connection is lost, and uploads temperature data once reconnected.
Operating Temperature	-10°C to 60°C	Detection Range: -10°C to 50°C Accuracy: $\pm 0.5^{\circ}\text{C}$
Operating Humidity	0% to 95% RH	Non-condensing
Housing Material	ABS	
Dimension(L x W x H)	62 x 62 x 20 mm	
Weight	55g max	
Information Reporting	LTE-M	Real-time upload of location, temperature, and movement path while moving.

